

**NOTICE!!**

**These documents have been scanned!**

**Do not place un-scanned documents beneath this notice!**

**Do not remove this notice from this file!**

GPO Jacket No. 560-102  
Print Order 61540  
Rise Business Services, LLC  
Job=AZ15 5/10/2019



Box Number= AZ15032



Claim Begin-End: AMC429325-AMC429326

1 Initial Receipt



AZ15032-11

AMC428906-AMC429539



**NO WARRANTY IS MADE BY BLM  
FOR USE OF THE DATA FOR  
PURPOSES NOT INTENDED BY BLM**

**United States Department of the Interior**  
**Bureau of Land Management**  
 LANDS/RECREATION & PLANNING  
 ONE N CENTRAL AVE  
 PHOENIX, AZ 85004 -2203  
 Phone: 602-417-9200

Receipt

3126098

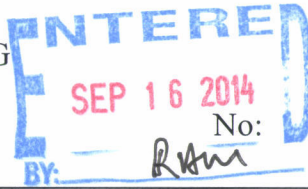

<b>Transaction #:</b> 3218034	
<b>Date of Transaction:</b> 09/09/2014	
CUSTOMER:	
DEBORAH SANCHEZ 3847 N HILLINGTON LN LAKE HAVASU CITY, AZ 86404-8714 US	

LINE #	QTY	DESCRIPTION	REMARKS	UNIT PRICE	TOTAL
1	2.00	LOCATABLE MINERALS / MINING CLAIMS- NEW, UNADJUD, ONE OR MORE AUTH NOS / NEW MINING CLAIMS LOCATION FEE <b>CASES:</b> AMC429325/\$37.00, AMC429326/\$37.00		- n/a -	74.00
2	2.00	LOCATABLE MINERALS / MINING CLAIMS- NEW, UNADJUD, ONE OR MORE AUTH NOS / NEW MINING CLAIM PROCESSING FEE <b>CASES:</b> AMC429325/\$20.00, AMC429326/\$20.00		- n/a -	40.00
3	2.00	LOCATABLE MINERALS / MINING CLAIMS- NEW, UNADJUD, ONE OR MORE AUTH NOS / NEW MINING CLAIMS MAINTENANCE FEE <b>CASES:</b> AMC429325/\$155.00, AMC429326/\$155.00		- n/a -	310.00
<b>TOTAL:</b>					<b>\$424.00</b>

PAYMENT INFORMATION			
1	AMOUNT:	424.00	POSTMARKED: N/A
	TYPE:	CHECK	RECEIVED: 09/09/2014
	CHECK NO:	880	
	NAME:	KUERBISS, ROBERT E 3847 N HILLINGTON LN LAKE HAVASU CITY AZ 86404-8714 US	

REMARKS

This receipt was generated by the automated BLM Collections and Billing System and is a paper representation of a portion of the official electronic record contained therein.

**NOTICE!!**

**These documents have been scanned!**

**Do not place un-scanned documents beneath this notice!**

**Do not remove this notice from this file!**

GPO Jacket No. 560-102  
Print Order 61540  
Rise Business Services, LLC  
Job=AZ15 5/10/2019



Box Number= AZ15032



Claim Begin-End: AMC429325-AMC429326

2 Correspondence



AZ15032-11

AMC428906-AMC429539

**SENDER: COMPLETE THIS SECTION**

- Complete items 1, 2, and 3.
- Print your name and address on the reverse so that we can return the card to you.
- Attach this card to the back of the mailpiece, or on the front if space permits.

1. Article Addressed to: **DEC 15 2015**

DEBORAH SANCHEZ  
 3847 N HILLINGTON LN  
 LAKE HAVASU CITY, AZ 86404-8714  
 920/PB/AMC429325



9590 9402 1275 5246 4490 47

2. Article Number (Transfer from service label)

**7013 0600 0001 7593 6811**

**COMPLETE THIS SECTION ON DELIVERY**

A. Signature

*[Handwritten Signature]*

- Agent  
 Addressee

B. Received by (Printed Name)

*Debbie Sanchez*

C. Date of Delivery

*12/22/15*

D. Is delivery address different from item 1?  
 If YES, enter delivery address below:

- Yes  
 No

RECEIVED  
 PHOENIX, ARIZONA  
 DEC 28 A 8:28  
 STATE OFFICE

3. Service Type

- Adult Signature  
 Adult Signature Restricted Delivery  
 Certified Mail®  
 Certified Mail Restricted Delivery  
 Collect on Delivery  
 Collect on Delivery Restricted Delivery

- Priority Mail Express®  
 Registered Mail™  
 Registered Mail Restricted Delivery  
 Return Receipt for Merchandise  
 Signature Confirmation™  
 Signature Confirmation Restricted Delivery

Mail  
 Mail Restricted Delivery  
 (00)

USPS TRACKING #

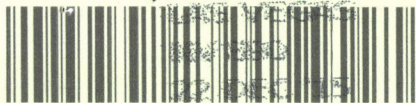

First-Class Mail  
Postage & Fees Paid  
USPS  
Permit No. G-10

9590 9402 1279 9246 4490 47

**United States  
Postal Service**

• Sender: Please print your name, address, and ZIP+4® in this box •

UNITED STATES  
DEPARTMENT OF THE INTERIOR  
Bureau of Land Management  
Arizona State Office  
One N. Central Avenue, Suite 800  
Phoenix, AZ 85004-4427





# United States Department of the Interior

BUREAU OF LAND MANAGEMENT

Arizona State Office

One North Central Avenue, Suite 800

Phoenix, Arizona 85004-4427

[www.blm.gov/az/](http://www.blm.gov/az/)

DEC 15 2015



In Reply Refer To:

3800 (9200) PB

AMC429325

CERTIFIED MAIL - RETURN RECEIPT REQUESTED No. 7013 0600 0001 7593 6811

## DECISION

DEBORAH SANCHEZ : This decision affects those claims shown  
3847 N HILLINGTON LN : in the block below.  
LAKE HAVASU CITY, AZ 86404-8714 :

---

AMC429326  
YELLOW DOG 2

---

### MINING CLAIMS DECLARED FORFEIT

The mining claims listed above have been declared forfeit as of September 1, 2015, for failure to timely file the required maintenance fee payment or small miner's maintenance fee waiver (waiver).

Claimants are required to pay an annual non-refundable maintenance fee of \$155 per 20 acres or portion thereof, or submit a waiver, on or before September 1 of each year. These requirements were established by 30 U.S.C. 28f-1, as amended, and 43 CFR 3834 and 3835.

Our records do not show receipt of a maintenance fee payment or small miner waiver filed on or before the due date. Therefore, the claims listed above are forfeit.

### Reclamation Requirements

This decision does not relieve you of the liability for reclamation of all areas disturbed by your activities on lands covered by the subject mining claim(s) and/or site(s). After you complete the reclamation, you must notify the authorized officer of the appropriate surface managing agency so that the authorized officer may conduct a final site inspection and determine whether you may be released from liability. If you fail to reclaim the land to the satisfaction of the authorized officer, the surface management agency may cite you for noncompliance under its surface management regulations. For land administered by the Bureau of Land Management (BLM), if you fail to



reclaim the land to the satisfaction of the authorized officer as required in 43 CFR Subpart 3809, BLM will issue an order of noncompliance under 43 CFR 3809.601(a). If you fail to comply with the non-compliance order, BLM may take further action under 43 CFR 3809.604. Failure to conduct reclamation is a prohibited act that may subject you to criminal penalties. See 43 CFR 3809.605(h) and 43 CFR 3809.700.

### Appeal Procedures

This decision may be appealed to the Interior Board of Land Appeals, Office of the Secretary, in accordance with the regulations contained in 43 CFR, Part 4, and the enclosed Form 1842-1. If an appeal is taken, your notice of appeal must be filed in this office (at the above address) within 30 days from receipt of this decision. The appellant has the burden of showing that the decision appealed from is in error.

If you wish to file a petition pursuant to regulation 43 CFR 4.21 (58 FR 4939, January 19, 1993) for a stay of the effectiveness of this decision during the time that your appeal is being reviewed by the Board, the petition for a stay must accompany your notice of appeal. A petition for a stay is required to show sufficient justification based on the standards listed below. Copies of the notice of appeal and petition for a stay **must** also be submitted to each party named in this decision and to the Interior Board of Land Appeals and to the appropriate Office of the Solicitor (see 43 CFR 4.413) at the same time the original documents are filed with this office. If you request a stay, you have the burden of proof to demonstrate that a stay should be granted.

### Standards for Obtaining a Stay

Except as otherwise provided by law or other pertinent regulation, a petition for a stay of a decision pending appeal shall show sufficient justification based on the following standards:

- (1) The relative harm to the parties if the stay is granted or denied,
- (2) The likelihood of the appellant's success on the merits,
- (3) The likelihood of immediate and irreparable harm if the stay is not granted, and
- (4) Whether the public interest favors granting the stay.

Please include your AMC serial number(s) on all correspondence. If additional information is required, please call Pauline Brown at 602-417-9360.



Rebecca Heick  
Deputy State Director  
Lands, Minerals and Energy Division

Enclosure(s)

**NOTICE!!**

**These documents have been scanned!**

**Do not place un-scanned documents beneath this notice!**

**Do not remove this notice from this file!**

GPO Jacket No. 560-102  
Print Order 61540  
Rise Business Services, LLC  
Job=AZ15 5/10/2019



Box Number= AZ15032



Claim Begin-End: AMC429325-AMC429326

3 Transfers



AZ15032-11

AMC428906-AMC429539

Amc 429325

434501

QUIT CLAIM DEED

Amc 429325 //

FOR VALUABLE CONSIDERATION, the sufficiency and receipt of which is hereby acknowledged, Deborah Sanchez does hereby forever quit claim all his right, title and interest in the unpatented mining claims described on the supplemental attachment, attached hereto and incorporated herein by reference, to Happy Time to Petta Atkios (Petta Atkios)  
claim

IN WITNESS WHEREOF, grantor has executed this instrument as of this 21 day of Aug, 2018

[Signature]

Exempt from A.R.S. 11-1133 and 11-1137(B) by A.R.S. 11-1134(A)(6)

RECEIVED  
BLM AZ STATE OFFICE  
2018 AUG 21 P. 2:30  
PHOENIX, ARIZONA

STATE OF ARIZONA )  
County of Mohave ) ss.

SUBSCRIBED AND SWORN TO before me, a Notary Public, this 21 day of Aug, 2018

By: Deborah Sanchez

Notary Public Kristen Kaveney

My Commission Expires 4-5-2019

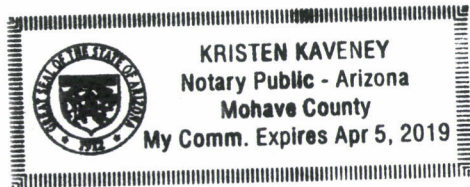

Form MCF120  
Revised July 2014

This form is available from the Arizona Geological Survey and may be reproduced.

# 4247757

QUIT CLAIM DEED

A MC 434501 //

FOR VALUABLE CONSIDERATION, the sufficiency and receipt of which is hereby acknowledged, Deborah Sanchez does hereby forever quit claim all his right, title and interest in the unpatented mining claims described on the supplemental attachment, attached hereto and incorporated herein by reference, to Anna Rose to Retta Atkins Retta claim

IN WITNESS WHEREOF, grantor has executed this instrument as of this 21 day of Aug, 2018

[Signature]

Exempt from A.R.S. 11-1133 and 11-1137(B) by A.R.S. 11-1134(A)(6)

RECEIVED  
BLM AZ STATE OFFICE  
2018 AUG 21 P 2:30  
PHOENIX, ARIZONA

STATE OF ARIZONA )  
County of Mohave ) ss.

SUBSCRIBED AND SWORN TO before me, a Notary Public, this 21 day of Aug, 2018

By: Deborah Sanchez

Notary Public Kristen

My Commission Expires 4-5-2019

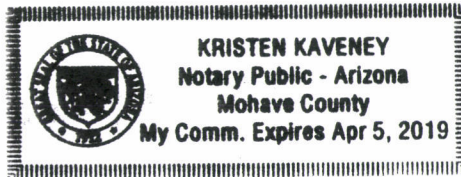

Form MCF120  
Revised July 2014

This form is available from the Arizona Geological Survey and may be reproduced.

**United States Department of the Interior**  
**Bureau of Land Management**  
 DIV OF LANDS, MINRLS & ENERGY  
 ONE N CENTRAL AVE  
 PHOENIX, AZ 85004 -4427  
 Phone: 602-417-9200

Receipt

No: 4247751

<b>Transaction #:</b> 4363224	
<b>Date of Transaction:</b> 08/28/2018	
<b>CUSTOMER:</b>	
RETTA ATKINS 9250 E DILLIGAF RD KINGMAN, AZ 86401-8009 US	

LINE #	QTY	DESCRIPTION	REMARKS	UNIT PRICE	TOTAL
1	1.00	LOCATABLE MINERALS / MINING CLAIMS- NOT NEW-UNADJUD, ONE AUTH NO. ONLY / MINING CLAIM MONEY RECEIVED <b>CASES: AMC429325/\$310.00</b>	MAINT 2019/2	- n/a -	310.00
2	1.00	LOCATABLE MINERALS / MINING CLAIMS- NOT NEW-UNADJUD, ONE AUTH NO. ONLY / MINING CLAIM MONEY RECEIVED <b>CASES: AMC429325/\$20.00</b>	TRF/2	- n/a -	20.00
<b>TOTAL:</b>					<b>\$330.00</b>

PAYMENT INFORMATION			
1	AMOUNT:	310.00	POSTMARKED: N/A
	TYPE:	CHECK	RECEIVED: 08/27/2018
	CHECK NO:	1180	
	NAME:	ATKINS, RETTA 9250 E DILLIGAF RD KINGMAN AZ 86401-8009 US	
2	AMOUNT:	20.00	POSTMARKED: N/A
	TYPE:	CHECK	RECEIVED: 08/27/2018
	CHECK NO:	1181	
	NAME:	ATKINS, RETTA 9250 E DILLIGAF RD KINGMAN AZ 86401-8009 US	

REMARKS
---------

Ketta Atkin  
9250 E Dilligat Rd  
KINMAN AZ 86401

RECEIVED  
BLM AZ STATE OFFICE

2018 AUG 27 P 2:30

PHOENIX, ARIZONA

LAS VEGAS  
NV 890  
24 AUG '18  
PM 4 L



BLM AZ  
1 North Central Ave Suite 800  
Phoenix AZ 85004

85004-447105



**NOTICE!!**

**These documents have been scanned!**

**Do not place un-scanned documents beneath this notice!**

**Do not remove this notice from this file!**

GPO Jacket No. 560-102  
Print Order 61540  
Rise Business Services, LLC  
Job=AZ15 5/10/2019



Box Number= AZ15032



Claim Begin-End: AMC429325-AMC429326

4 Annual Filings



AZ15032-11

AMC428906-AMC429539

AMC 429325  
434501

**MAINTENANCE FEE PAYMENT**

Claimant Name: Retta Atkins  
 Address: 9250 E Pilligal Rd  
 City: Kingman State: AZ Zip: 86401  
 Telephone: 928-279-077  
 E-mail address: goldstudy6@yahoo.com  
 Signature: [Handwritten Signature]

RECEIVED  
 BLM AZ STATE OFFICE  
 2018 AUG 27 P 2:30  
 PHOENIX, ARIZONA  
 BLM  
 Date  
 Stamp

Check here if this is a change of address.

LINE NO.	AMC NUMBER	CLAIM/SITE NAME	COUNTY RECORDER DATA (If available)	TWP	RNG	SEC
1	AMC 429325	Happy Time	AMC 429325 2015053256	30	15N	18W
2	AMC 434501	QuVA Rose	amc 434501	30	15N	18W
3						
4						
5						
6						
7						
8						
9						
10						

List additional claims on Form MCF114.

No. of Claims\*: 2 x \$155 = 310  
 Check No: 1180 Init. \_\_\_\_\_  
 Receipt No.: 4247757  
 For BLM Use Only

**Bureau of Land Management**  
**Arizona State Office**  
[www.blm.gov/az/](http://www.blm.gov/az/)

\* \$155 per lode mining claim, mill site, or tunnel site; and \$155 for each 20 acres or portion thereof for each placer mining claim.

Form: MCF112  
 Revised July 2014

This form is available from the **Arizona Geological Survey** and may be reproduced.

ENTERED  
 AUG 30 2018  
 BY: [Signature]



**United States Department of the Interior**  
**Bureau of Land Management**  
 DIV OF LANDS, MINRLS & ENERGY  
 ONE N CENTRAL AVE  
 PHOENIX, AZ 85004 -4427  
 Phone: 602-417-9200

Receipt

No: 4247751

<b>Transaction #:</b> 4363224	
<b>Date of Transaction:</b> 08/28/2018	
CUSTOMER:	
RETTA ATKINS 9250 E DILLIGAF RD KINGMAN, AZ 86401-8009 US	

LINE #	QTY	DESCRIPTION	REMARKS	UNIT PRICE	TOTAL
1	1.00	LOCATABLE MINERALS / MINING CLAIMS- NOT NEW-UNADJUD, ONE AUTH NO. ONLY / MINING CLAIM MONEY RECEIVED <b>CASES: AMC429325/\$310.00</b>	MAINT 2019/2	- n/a -	310.00
2	1.00	LOCATABLE MINERALS / MINING CLAIMS- NOT NEW-UNADJUD, ONE AUTH NO. ONLY / MINING CLAIM MONEY RECEIVED <b>CASES: AMC429325/\$20.00</b>	TRF/2	- n/a -	20.00
<b>TOTAL:</b>					<b>\$330.00</b>

PAYMENT INFORMATION			
1	AMOUNT:	310.00	POSTMARKED: N/A
	TYPE:	CHECK	RECEIVED: 08/27/2018
	CHECK NO:	1180	
	NAME:	ATKINS, RETTA 9250 E DILLIGAF RD KINGMAN AZ 86401-8009 US	
2	AMOUNT:	20.00	POSTMARKED: N/A
	TYPE:	CHECK	RECEIVED: 08/27/2018
	CHECK NO:	1181	
	NAME:	ATKINS, RETTA 9250 E DILLIGAF RD KINGMAN AZ 86401-8009 US	

REMARKS
---------

UNITED STATES  
DEPARTMENT OF THE INTERIOR  
BUREAU OF LAND MANAGEMENT

FORM APPROVED  
OMB NO.: 1004-0114  
Expires: January 31, 2020

434501

429325

AFFIDAVIT OF ANNUAL ASSESSMENT WORK

FEE# 2017062550

OFFICIAL RECORDS  
OF MOHAVE COUNTY  
KRISTI BLAIR,  
COUNTY RECORDER



12/27/2017 12:19 PM Fee: \$15.00

PAGE: 1 of 1

FOR COUNTY RECORDER'S USE

WHEN RECORDED, MAIL DOCUMENT TO:

NAME: Deborah Sanchez

ADDRESS: 3847 Hillington Ln.

CITY, STATE, ZIP: Lake Havasu City

AZ 86404

No. of Claims 2

x \$10/claim

Total due BLM \$ 20.00

TO ALL WHOM IT MAY CONCERN:

1. The undersigned certifies that at least \$100 per claim was expended for development, labor and improvements, or equivalent value added, as the annual assessment work for the assessment year ending September 1, 2016 for the following contiguous unpatented mining claim(s), located in the County of Mohave, in the State of AZ.

BLM Serial No.	Name of Claim	Tp	Rg	Sec	Mer	County Recordation Book and Page No.	Co. Recording Date
434501	ANN ROSE	15N	18W	30	GSR		
429325	HAPPY TIME	15N	18W	30	GSR		

# 4061645

RECEIVED  
2018 JAN -11 P 1:00  
MOHAVE COUNTY RECORDER  
MOHAVE, ARIZONA

(Continued on page 2)

JAN 12 2018  
BY: Ran

2. Type of labor and improvements (specify what was done and give the total value for that labor and improvement to show at least \$100 for each claim). If a geological, geochemical, or geophysical survey was performed, as per 30 U.S.C. 28-1, reference the title of the report of survey, give cost and date of the survey and report, and indicate it was filed with the County Recorder:

Description of Work Performed	Value of Work Performed	Date Work Was Performed
Trail washouts had to be repaired and filled. The working holes were filled from mud slides- had to be dug out and cleared of mud- Rocks & debris	\$150 -	8-28-17
Same work on both claims	\$150 -	8-29-17

3. Name and mailing address of each person who performed the labor and improvements:

Name (please print)  
Robert Kuerbiss  
 \_\_\_\_\_  
 \_\_\_\_\_  
 \_\_\_\_\_

Current Mailing Address (please print)  
3847 Hillington Ln.  
Lake Havasu City AZ 86404  
 \_\_\_\_\_  
 \_\_\_\_\_

4. Name and mailing address of each person who holds and claims the subject mining claim(s) for the valuable minerals contained therein. Be sure to indicate if there is a change of address:

Name (please print)  
Deborah Sanchez  
 \_\_\_\_\_  
 \_\_\_\_\_  
 \_\_\_\_\_  
 \_\_\_\_\_  
 \_\_\_\_\_

Current Mailing Address (please print)  
3847 Hillington Ln  
Lake Havasu City AZ 86404  
 \_\_\_\_\_  
 \_\_\_\_\_  
 \_\_\_\_\_  
 \_\_\_\_\_

2018 JAN -4 P 1:00  
 PHOENIX ARIZONA  
 RECEIVED

5. The undersigned testifies that on the date of 9-3, 2014, all monuments required by law were erected upon the subject claim(s), and all notices required by law were posted on the subject claim(s) or copies thereof were in place, and at said date, each corner monument bore or contained

MAINTENANCE FEE WAIVER CERTIFICATION

SEE INSTRUCTIONS ON PAGE 2

FORM APPROVED  
OMB NO. 1004-0114  
Expires: October 31, 2016

- This small miner waiver is filed for the assessment year beginning on September 1, 2017 and ending on September 1, 2018.
- The undersigned and all related parties owned ten or fewer mining claims, mill, or tunnel sites located and maintained on Federal lands in the United States of America on September 1, 2017.
- The undersigned have performed the assessment work required by law for each mining claim listed prior to filing this waiver and understand that by filing this waiver the undersigned must file an affidavit of assessment work with the Bureau of Land Management (BLM) by the December 30th following the filing of this waiver.
- The undersigned understand that if the assessment work obligation has not yet come due under 30 U.S.C. 28 (for those claims in their first assessment year on a notice of intent to hold reciting this condition must be recorded by the December 30th following the filing of this waiver.
- The undersigned understand that mill and tunnel sites may also be listed on this waiver and be waived from payment of the maintenance fee, and that a notice of intent to hold for these sites is required to be filed with the BLM by the December 30th following the filing of this waiver.
- The undersigned understand and acknowledge that pursuant to 43 U.S.C. 1212 and 18 U.S.C. 1001, the filing or recording of a false, fictitious, or fraudulent document with the BLM may result in a fine of up to \$250,000, a prison term not to exceed five years, or both.
- The mining claims, mill or tunnel sites for which this waiver from payment of the maintenance fees is requested are:

CLAIM OR SITE NAME	BLM RECORDATION SERIAL NUMBER
1. ANN ROSE	AMC 434501
2. HAPPY TIME	AMC 429325
3.	
4.	
5.	
6.	
7.	
8.	
9.	
10.	

RECEIVED  
 STATE OFFICE  
 2017 AUG 30 P 1:39  
 PHOENIX, ARIZONA

The owner(s) (claimants) of the above mining claims and sites are:

Deborah Sanchez  
 (Owner's Name - Please Print)  
 3847 Hillington Ln.  
 (Owner's Mailing Address)

*Deborah Sanchez*  
 (Owner's Signature)  
 Lake Havasu City AZ 86404  
 (City) (State) (Zip Code)

Deborah Sanchez  
 (Owner's Name - Please Print)  
 3847 Hillington Ln.  
 (Owner's Mailing Address)

*Deborah Sanchez*  
 (Owner's Signature)  
 Lake Havasu City AZ 86404  
 (City) (State) (Zip Code)

(Owner's Name - Please Print)

(Owner's Signature)

(Owner's Mailing Address)

(City) (State) (Zip Code)

(Owner's Name - Please Print)

(Owner's Signature)

(Owner's Mailing Address)

(City) (State) (Zip Code)

RECEIVED  
 STATE OFFICE  
 2018 JAN 4 P 1:01  
 PHOENIX, ARIZONA

(Continued on page 2)

markings sufficient to appropriately designate the corner of the claim to which it pertains and the name of the claim(s).

I hereby certify under penalty of perjury under the laws of the State of AZ that the foregoing statements are true and correct:

[Signature]  
(Signature of person responsible for above statement)

Date: 12/27/2017

Title 18 U.S.C. 1001 and 43 U.S.C. 1212 make it a crime for any person knowingly and willfully to make to any department or agency of the United States any false, fictitious or fraudulent statements or representations as to any matter within its jurisdiction.

**Notary Block**

SUBSCRIBED AND SWORN TO before me, this 27<sup>TH</sup> day of DECEMBER 20 17

By: [Signature]  
(Signature of Affiant)

Title: NOTARY

My Commission Expires: JUNE 9, 2020

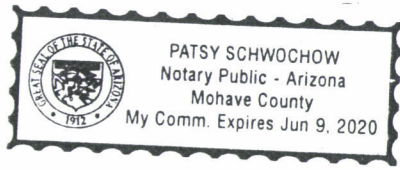

**INSTRUCTIONS**

1. This is an optional form that may be used to satisfy the requirements for the Bureau of Land Management (BLM) under the provisions of 43 U.S.C. §1744 and 30 U.S.C. §28-28d and the regulations thereunder (43 CFR part 3835). Since local and State laws may vary, you should contact your local and State agencies where the claims are located to ensure all applicable laws and requirements are satisfied.
2. The claimant(s) must fill in the date in paragraph 1 for the applicable assessment year and the county and state where the claims are located.
3. All claim names, BLM serial numbers, legal descriptions, and original county recording information must be listed for the claims pertaining to this assessment notice.
4. The claimant(s) must complete paragraph 2 listing all labor or improvements which was performed on or did benefit the subject mining claims. The value and date of the labor or improvements must also be listed. The total amount of labor or improvements can be listed, but the total expenditure must equal at least \$100 for each claim.
5. The names and current mailing addresses of the person(s) performing the labor shall be listed in paragraph 3.
6. The name and current mailing address of each owner (claimant) of the claims shall be listed in paragraph 4. The mailing address shall be the owner's address and not the address of an agent or anyone representing the claimant. Be sure to note if there has been a change of address.
7. Paragraph 5 shall be completed to show the date it was verified that all monuments required by law were properly erected, all notices were posted, and that corners were appropriately designated for all claims listed.
8. An exact legible reproduction or duplicate (other than microfilm or other electronic media) of this affidavit or another type of affidavit of assessment work that you file or will file in the county where each claim is located, must be filed with the BLM on or before December 30 of the calendar year in which the assessment year ends. For mill or tunnel sites, a separate notice of intent to hold must be filed with the BLM on or before December 30. Requirements for filing a notice of intent to hold can be found at 43 CFR 3835.33.
9. A processing fee of \$10 for each claim listed must be remitted to the BLM along with this or any other affidavit of assessment work.

(Continued on page 4)

PHOENIX, ARIZONA  
2018 JAN - 4 PM 1:01  
RECEIVED

(Form 3830-4, page 3)

BOB & MARILYN KUERBOS  
3847 HILLINGTON LN  
LAKE HAVASU CITY, AZ 86404

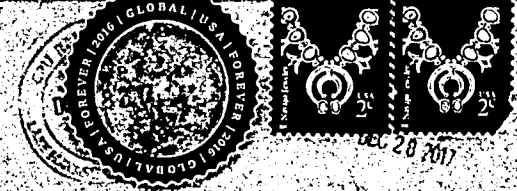

BLM ARIZONA  
ONE NORTH CENTRAL AVE  
SUITE 800  
PHOENIX, AZ 85004-6427

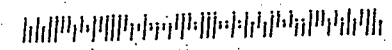

RECEIVED  
BLM AZ STATE OFFICE

2018 JAN - 4 - P. 1:00

PHOENIX, ARIZONA



**United States Department of the Interior**  
**Bureau of Land Management**  
 DIV OF LANDS, MINRLS & ENERGY  
 ONE N CENTRAL AVE  
 PHOENIX, AZ 85004 -4427  
 Phone: 602-417-9200

Receipt

No: 4061645

<b>Transaction #:</b> 4173278	
<b>Date of Transaction:</b> 01/08/2018	
<b>CUSTOMER:</b>	
DEBORAH SANCHEZ 3847 N HILLINGTON LN LAKE HAVASU CITY, AZ 86404-8714 US	

LINE #	QTY	DESCRIPTION	REMARKS	UNIT PRICE	TOTAL
1	1.00	LOCATABLE MINERALS / MINING CLAIMS- NOT NEW-UNADJUD, ONE AUTH NO. ONLY / MINING CLAIM MONEY RECEIVED CASES: AMC434501/\$20.00	POL 2017/2 WAV	- n/a -	20.00
<b>TOTAL:</b>					<b>\$20.00</b>

PAYMENT INFORMATION						
1	AMOUNT:	20.00	POSTMARKED:	N/A		
	TYPE:	CHECK	RECEIVED:	01/04/2018		
	CHECK NO:	1322				
	NAME:	SANCHEZ, DEBORAH 3847 N HILLINGTON LN LAKE HAVASU CITY AZ 86404-8714 US				

<b>REMARKS</b>

This receipt was generated by the automated BLM Collections and Billing System and is a paper representation of a portion of the official electronic record contained therein.



UNITED STATES  
DEPARTMENT OF THE INTERIOR  
BUREAU OF LAND MANAGEMENT

465

ES

AMC 429325  
434501

MAINTENANCE FEE WAIVER CERTIFICATION

FORM APPROVED  
OMB NO. 1004-0114  
Expires: October 31, 2016

SEE INSTRUCTIONS ON PAGE 2

- This small miner waiver is filed for the assessment year beginning on September 1, 2017 and ending on September 1, 2018.
- The undersigned and all related parties owned ten or fewer mining claims, mill, or tunnel sites located and maintained on Federal lands in the United States of America on September 1, 2017.
- The undersigned have performed the assessment work required by law for each mining claim listed prior to filing this waiver and understand that by filing this form, the undersigned must file an affidavit of assessment work with the Bureau of Land Management (BLM) by the December 30th following the filing of this waiver.
- The undersigned understand that if the assessment work obligation has not yet come due under 30 U.S.C. 28 (for those claims in their first assessment year only), a notice of intent to hold reciting this condition must be recorded by the December 30th following the filing of this waiver.
- The undersigned understand that mill and tunnel sites may also be listed on this waiver and be waived from payment of the maintenance fee, and that a notice of intent for these sites is required to be filed with the BLM by the December 30th following the filing of this waiver.
- The undersigned understand and acknowledge that pursuant to 43 U.S.C. 1212 and 18 U.S.C. 1001, the filing or recording of a false, fictitious, or fraudulent document with the BLM may result in a fine of up to \$250,000, a prison term not to exceed five years, or both.
- The mining claims, mill or tunnel sites for which this waiver from payment of the maintenance fees is requested are:

CLAIM OR SITE NAME	BLM RECORDATION SERIAL NUMBER
1. ANN ROSE	✓ AMC 434501
2. HAPPY TIME	AMC 429325
3.	
4.	
5.	
6.	
7.	
8.	
9.	
10.	

RECEIVED  
BLM STATE OFFICE  
2017 AUG 30 P 1:39  
PHOENIX, ARIZONA

The owner(s) (claimants) of the above mining claims and sites are:

Deborah Sanchez  
(Owner's Name - Please Print)

Dalle Cony  
(Owner's Signature)

3847 Hillington Ln.  
(Owner's Mailing Address)

Lake Havasu City AZ 86404  
(City) (State) (Zip Code)

Deborah Sanchez  
(Owner's Name - Please Print)

Dalle Cony  
(Owner's Signature)

3847 Hillington Ln  
(Owner's Mailing Address)

Lake Havasu City AZ 86404  
(City) (State) (Zip Code)

(Owner's Name - Please Print)

(Owner's Signature)

(Owner's Mailing Address)

(City) (State) (Zip Code)

(Owner's Name - Please Print)

(Owner's Signature)

(Owner's Mailing Address)

(City) (State) (Zip Code)

423  
SEP 13 2017  
BY: [Signature]

VERIFIED  
SIGNATURE W/  
LOCATION NOTICE  
[Signature]

(Owner's Name - Please Print)	(Owner's Signature)
(Owner's Mailing Address)	(City) (State) (Zip Code)
(Owner's Name - Please Print)	(Owner's Signature)
(Owner's Mailing Address)	(City) (State) (Zip Code)
(Owner's Name - Please Print)	(Owner's Signature)
(Owner's Mailing Address)	(City) (State) (Zip Code)
(Owner's Name - Please Print)	(Owner's Signature)
(Owner's Mailing Address)	(City) (State) (Zip Code)

18 U.S.C. 1001 and 43 U.S.C. 1212 make it a crime for any person knowingly and willfully to make to any department or agency of the United States any false, fictitious or fraudulent statements or representations as to any matter within its jurisdiction.

INSTRUCTIONS

1. This certification is made under the provisions of 43 U.S.C. § 1744 and 30 U.S.C. §28-28k and the regulations thereunder (43 CFR Part 3830).
2. The claimant(s) must fill in the dates in paragraph 1 for the beginning and ending of the assessment year for which this waiver is sought.
3. The claimant(s) must fill in the date in paragraph 2 for the beginning of the assessment year for which this waiver is sought.
4. All claim and site names and BLM serial numbers must be listed for the mining claims, mill sites, and tunnel sites for which the waiver is sought.
5. All owners of the mining claims, mill sites, and tunnel sites and their addresses must be given.
6. This waiver form must be signed by all the claimants or their designated agent, in original form. If an agent is designated, a notarized designation of agent, signed by all of the claimants with proper address given, must be submitted with this waiver.
7. This form must be filed no later than September 1st for the upcoming assessment year in the BLM State Office where the mining claims or sites are recorded, or the waiver cannot be granted by the BLM. (Example: To obtain a waiver for the assessment year 2012, which begins on September 1, 2011, you must qualify for and file for a waiver no later than September 1, 2011, in the proper BLM State Office.)
8. For all mining claims which require assessment work, you must record an affidavit of labor on or before the December 30th immediately following the filing of this waiver. For all other mining claims or sites waived, you must record a notice of intent to hold on or before the December 30th immediately following the filing of this waiver.
9. Mill and tunnel sites may also be listed on this waiver and be waived from payment of the maintenance fee. A notice of intent to hold for these sites is required to be filed by the December 30th following the filing of this waiver.

PHOENIX, ARIZONA  
 RECEIVED  
 BLM AZ STATE OFFICE  
 2017 AUG 30 10 30 AM  
 FOR OFFICIAL USE ONLY

Amc 429325

Amc 434501

**MAINTENANCE FEE PAYMENT**

Claimant Name: Deborah Sanchez

Address: \_\_\_\_\_

City: \_\_\_\_\_ State: \_\_\_\_\_ Zip: \_\_\_\_\_

Telephone: \_\_\_\_\_

E-mail address: \_\_\_\_\_

Signature: \_\_\_\_\_

Check here if this is a change of address.

RECEIVED  
BLM AZ STATE OFFICE  
2016 AUG 24 A 10: 12  
PHOENIX, ARIZONA

BLM  
Date  
Stamp

LINE NO.	AMC NUMBER	CLAIM/SITE NAME	COUNTY RECORDER DATA (If available)	TWP	RNG	SEC
1	429325	Happy Time				
2	434501	Anna Rose				
3						
4						
5		AC 782 (20m)				
6		ENTERED AUG 25 2016 PB				
7						
8						
9						
10						

List additional claims on Form MCF114.

**Bureau of Land Management**  
**Arizona State Office**  
[www.blm.gov/az/](http://www.blm.gov/az/)

No. of Claims\*: 2 x \$155 = 310  
 Check No: CC Init. ERG  
 Receipt No.: 3639126  
**For BLM Use Only**

\* \$155 per lode mining claim, mill site, or tunnel site; and \$155 for each 20 acres or portion thereof for each placer mining claim.

**Form: MCF112**  
Revised July 2014

This form is available from the **Arizona Geological Survey** and may be reproduced.

**United States Department of the Interior**  
**Bureau of Land Management**  
 DIV OF LANDS, MINRLS & ENERGY  
 ONE N CENTRAL AVE  
 PHOENIX, AZ 85004 -4427  
 Phone: 602-417-9200

Receipt

No: 3639126

<b>Transaction #:</b> 3743038		<b>ENTERED AUG 25 2016</b>
<b>Date of Transaction:</b> 08/24/2016		
CUSTOMER:		
DEBORAH SANCHEZ 3847 N HILLINGTON LN ✓ LAKE HAVASU CITY, AZ 86404-8714 US		

LINE #	QTY	DESCRIPTION	REMARKS	UNIT PRICE	TOTAL
1	1.00	LOCATABLE MINERALS / MINING CLAIMS- NOT NEW-UNADJUD, ONE AUTH NO. ONLY / MINING CLAIM MONEY RECEIVED <b>CASES: AMC429325/\$310.00</b>	2017 MAINT (2)	- n/a -	310.00
<b>TOTAL:</b>					<b>\$310.00</b>

PAYMENT INFORMATION			
NOTE: Items will appear on credit card statement as "Bureau of Land Mgmt CO".			
1	AMOUNT:	310.00	POSTMARKED: N/A
	TYPE:	CREDIT CARD	RECEIVED: 08/24/2016
	NAME:	SANCHEZ, DEBORAH 3847 N HILLINGTON LN LAKE HAVASU CITY AZ 86404-8714 US	
	CARD NO:	XXXXXXXXXXXX8139	AUTH CODE: 02431R
	NAME ON CARD:	ROBERT E KUERBISS	
	EXPIRES:	02/2018	
	SIGNATURE:		

REMARKS

This receipt was generated by the automated BLM Collections and Billing System and is a paper representation of a portion of the official electronic record contained therein.

UNITED STATES  
DEPARTMENT OF THE INTERIOR  
BUREAU OF LAND MANAGEMENT

428280  
429325

**CREDIT CARD PAYMENT**  
**For Mining Claim Maintenance Fee**

THIS IS A CHANGE OF ADDRESS

TELEPHONE SUBMISSION - ACCURACY OF THE BELOW INFORMATION IS THE RESPONSIBILITY OF THE CLAIMANT/OWNER

NAME ROBERT E KUEBBISS  
ADDRESS 3847 HILLINGTON LANE  
CITY LAKE HAVASU CITY STATE AZ ZIP 86404  
PHONE # 928 - 764 2065

SEND RECEIPT TO  Above address  
 Other (Include Name and Mailing Address):  
\_\_\_\_\_  
\_\_\_\_\_  
\_\_\_\_\_

AMC NUMBER

AMC 429325  
AMC 428280

CLAIM/SITE NAME

20 AC  
''

2 # of Claim/Site  
x 155.00 Each  
\$ 310<sup>00</sup> Total Charged DEK (INITIALS)

RECEIPT # 3382373

DATE STAMP

ENTERED  
SEP 02 2015  
BY: se

PHOENIX, ARIZONA

2015 AUG 31 P 3:15

RECEIVED  
AZ STATE OFFICE

\*\*\*\*\* FOR OFFICIAL USE ONLY \*\*\*\*\*

DATE

8/31/15

INITIALS

DEK

VERIFIED

\_\_\_\_\_

**United States Department of the Interior  
Bureau of Land Management  
LANDS/RECREATION & PLANNING  
ONE N CENTRAL AVE  
PHOENIX, AZ 85004 -2203  
Phone: 602-417-9200**

Receipt

No: 3382373

<b>Transaction #:</b> 3480684	
<b>Date of Transaction:</b> 08/31/2015	
<b>CUSTOMER:</b>	
DEBORAH SANCHEZ 3847 N HILLINGTON LN LAKE HAVASU CITY, AZ 86404-8714 US	

LINE #	QTY	DESCRIPTION	REMARKS	UNIT PRICE	TOTAL
1	1.00	LOCATABLE MINERALS / MINING CLAIMS-NOT NEW-UNADJUD, ONE AUTH NO. ONLY / MINING CLAIM MONEY RECEIVED CASES: AMC429325/\$310.00	2016 MAINT/2	- n/a -	310.00
<b>TOTAL:</b>					<b>\$310.00</b>

PAYMENT INFORMATION				
NOTE: Items will appear on credit card statement as "Bureau of Land Mgmt CO".				
1	AMOUNT:	310.00	POSTMARKED:	N/A
	TYPE:	CREDIT CARD	RECEIVED:	08/31/2015
	NAME:	KUERBISS, ROBERT E 3847 N HILLINGTON LN LAKE HAVASU CITY AZ 86404-8714 US		
	CARD NO:	XXXXXXXXXXXX8139	AUTH CODE:	03120R
	NAME ON CARD:	ROBERT E KUERBISS		
	EXPIRES:	02/2018		
	SIGNATURE:			

REMARKS

This receipt was generated by the automated BLM Collections and Billing System and is a paper representation of a portion of the official electronic record contained therein.

**ENTERED**  
SEP 02 2015  
BY: *vr*

**NOTICE!!**

**These documents have been scanned!**

**Do not place un-scanned documents beneath this notice!**

**Do not remove this notice from this file!**

GPO Jacket No. 560-102  
Print Order 61540  
Rise Business Services, LLC  
Job=AZ15 5/10/2019



Box Number= AZ15032



Claim Begin-End: AMC429325-AMC429326

5 Miscellaneous



AZ15032-11

AMC428906-AMC429539

**DEPARTMENT OF THE INTERIOR  
BUREAU OF LAND MANAGEMENT  
MINING CLAIMS**

Run Date/Time: 01/27/2016 03:02 PM

**(LIVE) Serial Register Page**

Page 1 of 1

01 10-21-1976;090STAT0090;43USC1744  
Case Type 384201: PLACER CLAIM  
Claim Name: HAPPY TIME  
Commodity :  
Case Disposition: ACTIVE  
Required Maintenance Fee: \$155.00

Total Acres  
20.000

Serial Number  
AMC429325  
Lead File Number  
AMC429325

Name & Address	Int Rel
SANCHEZ DEBORAH 3847 N HILLINGTON LN LAKE HAVASU CITY, AZ 86404-8714	CLAIMANT

Mer Twp	Rng	Sec	Quadrant	District/Field Office	County
14	0150N	0180W	030 NW	LAKE HAVASU FO	MOHAVE

Act Date	Code	Action	Action Remarks	Receipt Number
09/03/2014	403	LOCATION DATE		
09/09/2014	395	RECORDATION NOTICE RECD	1	3126098
08/31/2015	782	MAINTENANCE FEE PAYMENT	2016;\$155	3382373
09/09/2014	484	LOCATION YEAR / MAINTENANCE	2015;\$155	3126098
12/18/2015	635	AMENDED LOCATION FILED	CORRECT LLD	3457469
10/22/2015	398	DOC RETURNED UNRECORDED	\$10;635	3417542
03/31/2015	669	LAND STATUS CHECKED		
09/09/2014	501	ACCT ADV IN LEAD FILE	AMC429325-AMC429326;	
09/04/2014	404	COUNTY RECORDATION	2014038544;	

Line Nr Remarks



AMC 428280

AMC 429325

Robert Kuerbiss

3847 Hillington Lane

Lake Havasu City, AZ 86404

December 14, 2015

Amendment's placed on top  
of the ORIGINAL Location Notice  
p3

United States Department of the Interior

Bureau of Land Management, AZ Office

1 North Central Ave., Suite 800

Phoenix, Arizona 85004

ATTN: PBrown

RE: Amendment Corrections for AMC428280 and AMC429325

Greg Walker and Deborah Sanchez

These corrected amendments are submitted to replace the amendments that were filed in October of 2015, Receipt #3417542. The change on both claims was from Range 19W to Range 18W.

Thank you for your attention to the matter. As you have done, please continue to send correspondence on these two claims to 3847 Hillington Lane, Lake Havasu City, AZ 86404 address.

Thank you,

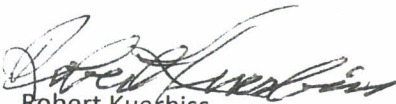
  
Robert Kuerbiss

Enclosed

Corrected Amendments for AMC428280 and AMC429325

Check # 1040 for \$20 to cover these two changes

RECEIVED  
BLM ARIZONA OFFICE  
2015 DEC 18 P 3:12  
PHOENIX, ARIZONA

**United States Department of the Interior**  
**Bureau of Land Management**  
 LANDS/RECREATION & PLANNING  
 ONE N CENTRAL AVE  
 PHOENIX, AZ 85004 -2203  
 Phone: 602-417-9200

Receipt

No: 3457469

<b>Transaction #:</b> 3557130		<b>ENTERED</b> JAN 27 2016
<b>Date of Transaction:</b> 12/21/2015		
CUSTOMER:		
ROBERT E KEURBISS 3847 N HILLINGTON LN LAKE HAVASU CITY, AZ 86404-8714 US		<i>AC 635 PB</i> <i>CORRECT LLD'S</i>

LINE #	QTY	DESCRIPTION	REMARKS	UNIT PRICE	TOTAL
1	1.00	LOCATABLE MINERALS / MINING CLAIMS- NOT NEW-UNADJUD, ONE AUTH NO. ONLY / MINING CLAIM MONEY RECEIVED <b>CASES: AMC428280/\$20.00</b>	AMENDMENT - 2	- n/a -	20.00
<b>TOTAL:</b>					<b>\$20.00</b>

PAYMENT INFORMATION					
1	AMOUNT:	20.00	POSTMARKED:	12/15/2015	
	TYPE:	CHECK	RECEIVED:	12/18/2015	
	CHECK NO:	1040			
	NAME:	KURBISS, ROBERT E 3847 N HILLINGTON LN LAKE HAVASU CITY AZ 86404-8714 US			

REMARKS
<i>Amended AMC 428280 + 429325</i>

This receipt was generated by the automated BLM Collections and Billing System and is a paper representation of a portion of the official electronic record contained therein.

BOB & MARILYN KUERBISS  
3847 HILLINGTON LN  
LAKE HAVASU CITY, AZ 86404

LAS VEGAS NV 890

15 DEC 2015 PM 5 L

Happy  
Holidays



RECEIVED  
BLM AZ STATE OFFICE

2015 DEC 18 P 3:04

PHOENIX, ARIZONA

UNITED STATES DEPT OF INTERIOR  
BLM, ARIZONA OFFICE  
1 NORTH CENTRAL AVE, SUITE 800  
PHOENIX, AZ 85004

ATTN: P BROWN

85004442700



WHEN RECORDED MAIL TO:  
Greg Walker  
5610 E Bluejay Road  
Kingman AZ 86401

FEL# 2015014849

OFFICIAL RECORDS  
OF MOHAVE COUNTY  
CAROL MEIER,  
COUNTY RECORDER



04/06/2015 01:19 PM Fee: \$10.00

PAGE: 1 of 4

*Amc 428280*

*Amc 429325*

*Ac 398 (510; 635) R# 3417542*  
**ENTERED JAN 27 2016** No correction's found on  
the Amendment. PB

*New Amendments came in on 12/18/15  
To correct the LLD (Range <sup>changing</sup> 19W to 18W) PB*

**NOTICE OF MINING CLAIM  
ORIGINALLY RECORDED 5/06/14 IN FEE# 2014019906  
BEING RE-RECORDED TO  
AMEND RANGE 19W TO RANGE 18W**

KCM

NO. OF CLAIMS 1  
AMOUNT 10.00  
RECEIPT NO. 3417542  
INIT. CM

**\*\* BLM-ASO\*\***

Address: 5610 E BLUEJAY RD

OFFICIAL RECORDS  
OF MOHAVE COUNTY  
CAROL MEIER,  
COUNTY RECORDER



05/06/2014 01:08 PM Fee: \$10.00

PAGE: 1 of 2

City/State/Zip Code: KINGMAN, AZ  
86401 00000

Space above this line for Recorder's use

### NOTICE OF MINING CLAIM

- 1. TYPE OF NOTICE:  Location  Amendment  Relocation
- 2. TYPE OF CLAIM:  Placer  Lode  Millsite  Tunnelsite

3. The name and address of the Locator is

Name: GREG WALKER

Address: 5610 E BLUEJAY RD.

City/State/Zip Code: KINGMAN, AZ 86401

4. The name of the claim is JACKASS GULCH

5. The date of the location is 5-6-14

6. The claim is 1320 feet long and 1660 feet wide. The distance from the location monument to each end of the claim is 1660 feet in a S direction and 1320 feet in a E direction.

7. The general course of the claim is from the W to the E

8. The location of the claim is in Section 30, Township T15N

Range 19W  
GILA SALT RIVER

Base and Meridian

State of AZ Mining District, MOHAVE County

9. If amending or relocating, the previous claim name was \_\_\_\_\_ recorded in Docket(Book) \_\_\_\_\_ page(s) \_\_\_\_\_ Mining District, \_\_\_\_\_ County

State of \_\_\_\_\_

10. The location of the claim with reference to a natural object or permanent monument is POSTON THE N.W. CORNER

Dated: 05-06-14

*Greg Walker*

Signature

5610 E BLUEJAY RD.

Address

KINGMAN, AZ 00000 86401

City/State/Zip

RECEIVED  
BLM AZ STATE OFFICE  
2014 MAY 27 P 3:19  
PHOENIX, ARIZONA  
RECEIVED  
BLM AZ STATE OFFICE  
2015 OCT 22 P 2:35  
PHOENIX, ARIZONA  
AMC 428280

*ETW*

# MAP OF MINING CLAIM LOCATION

1. The name of the claim is JACKASS GULCH
2. The N.W. corner of the claim is 1320 feet in a S direction to a survey monument or permanent natural object described as 1915 SURVEY MONUMENT AT THE N.W. CORNER OF SEC. 30
3. The type of location monument is 4X4 POST  
The type of corner end monuments are 4X4 POSTS
4. The bearing and distance between the corners of the claim are beginning at the N.W. corner of the claim, 660 feet in a S direction to the S.W. corner, then 1320 feet in a E direction to the S.E. corner, then 660 feet in a N direction to the N.E. corner, then 1320 feet in a W direction to the point of beginning.

## MAP

One inch = One thousand feet

North Arrow



ONE MILE

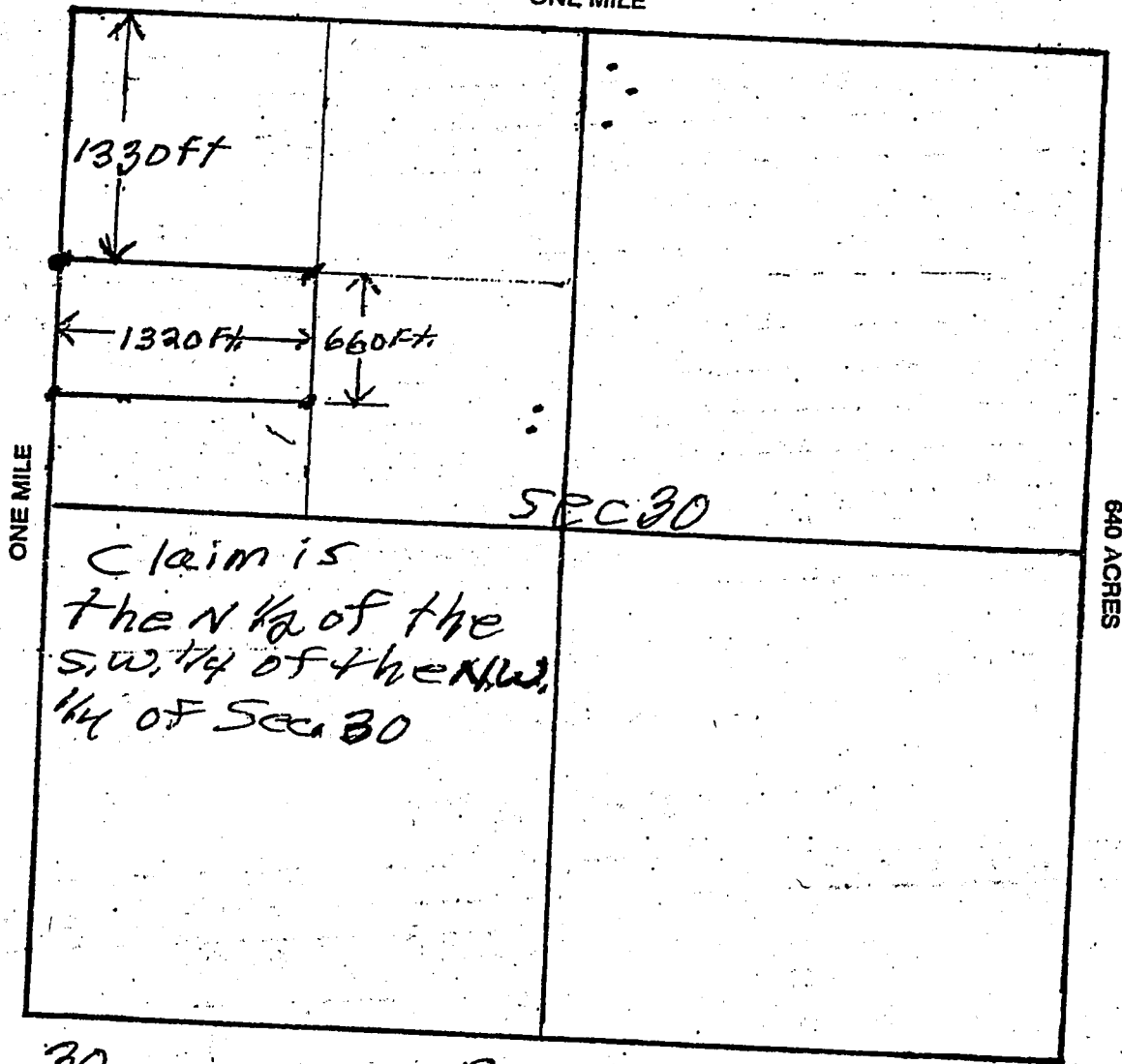

AMG 428280

Section 30 Range 19W Township T15N  
Gila Salt Ri  
 Dated: 05-06-14 Base and Meridian

United States Department of the Interior  
 Bureau of Land Management  
 LANDS/RECREATION & PLANNING  
 ONE N CENTRAL AVE  
 PHOENIX, AZ 85004 -2203  
 Phone: 602-417-9200

Receipt

No: 3093882

<b>Transaction #:</b> 3185337	
<b>Date of Transaction:</b> 08/05/2014	
<b>CUSTOMER:</b>	
WALKER, GREG 5610 E BLUE JAY RD KINGMAN AZ 86401-8677 US	

LINE #	QTY	DESCRIPTION	REMARKS	UNIT PRICE	TOTAL
1	1.00	LOCATABLE MINERALS / MINING CLAIMS- NOT NEW-UNADJUD, ONE AUTH NO. ONLY / MINING CLAIM MONEY RECEIVED CASES: AMC428280/\$155.00	2015 MAINT (1)	- n/a -	155.00
<b>TOTAL:</b>					<b>\$155.00</b>

PAYMENT INFORMATION			
NOTE: Items will appear on credit card statement as "Bureau of Land Mgmt CO".			
1	AMOUNT:	155.00	POSTMARKED: N/A
	TYPE:	CREDIT CARD	RECEIVED: 08/05/2014
	NAME:	WALKER, GREG 5610 E BLUE JAY RD KINGMAN AZ 86401-8677 US	
	CARD NO:	XXXXXXXXXXXX5075	AUTH CODE: 00524R
	NAME ON CARD:		
	EXPIRES:	02/2018	
	SIGNATURE:		

REMARKS

This receipt was generated by the automated BLM Collections and Billing System and is a paper representation of a portion of the official electronic record contained therein.

RECEIVED  
 7/15/14 2:35 PM  
 KINGMAN, AZ 86401

WHEN RECORDED MAIL TO:  
Deborah Sanchez  
3847 Hillington Lane  
Lake Havasu City AZ 86404

  
**FEE# 2015014850**

OFFICIAL RECORDS  
OF MOHAVE COUNTY  
CAROL MEIER,  
COUNTY RECORDER



04/06/2015 01:19 PM Fee: \$10.00

PAGE: 1 of 4

**NOTICE OF MINING CLAIM**  
ORIGINALLY RECORDED 9/04/14 IN FEE# 2014038544  
BEING RE-RECORDED TO  
AMEND RANGE 19W TO RANGE 18W

KCM

NO. OF CLAIMS 1  
AMOUNT 10.00  
RECEIPT 3417542  
INIT. ESG



OFFICIAL RECORDS  
OF MOHAVE COUNTY  
CAROL MEIER,  
COUNTY RECORDER



09/04/2014 11:05 AM Fee: \$10.00

PAGE: 1 of 2

LOCATION NOTICE FOR PLACER MINING CLAIM

Amendment BLM Serial # \_\_\_\_\_

NOTICE IS HEREBY GIVEN that the Happy Time  
\_\_\_\_\_ placer mining claim has been located by

Deborah Sanchez whose current mailing

address is 3847 Hillington Lane  
Lake Havasu City, AZ 86404

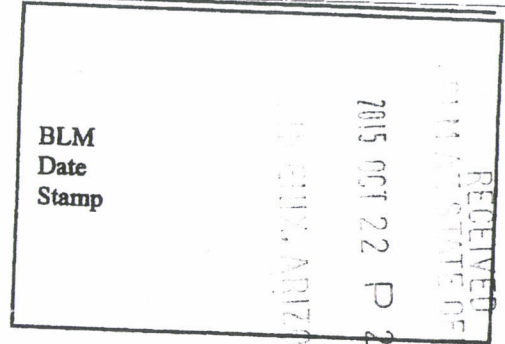

The general course of this claim is East to West and it is situated in Mohave  
County, Arizona. This claim is 1320 feet in length and 660 feet in width.

20 Total Claim Acreage. This claim runs from the location monument on which this location notice is  
posted at the NE corner of the claim approximately 1320 feet in a W direction to the  
W end line and 660 feet in a So. direction to the So. end line. This claim is  
marked by four monuments, one at each corner of the claim.

The location monument on which this notice is posted is situated within Section 30, Township  
15 N, Range 19 W, Gila Salt River Base and Meridian, Arizona. This claim encompasses  
portions of the following legal subdivision(s) if located by legal subdivision or the following quarter section(s),  
section(s), Township(s) and Range(s) \_\_\_\_\_

\_\_\_\_\_, Gila Salt River Base and Meridian, Arizona.

The locality of this claim with reference to some natural object or permanent monument and additional information  
(if any) concerning its locality are as follows: The NW. Corner of the Claim is 1980  
Ft. in a So. direction to a 1915 Survey pin at the W.W.  
Corner of Sec 30. The above information is shown on the attached map.

DATED AND POSTED on the ground this 3<sup>rd</sup> day of Sept, 2014.

LOCATOR(s)  AGENT

Print Name(s) Deborah Sanchez

Signature(s) [Signature]

Form MCF102  
Revised July 2014

CERTIFICATION OF COPY

STATE OF ARIZONA }  
COUNTY OF MOHAVE } SS

I, CAROL MEIER, the duly elected, qualified and acting Recorder of Mohave County, in the state of Arizona do hereby certify that the attached is a true, full and correct copy of the original instrument now on record in this office. IN WITNESS WHEREOF, I have hereunto set my hand and affixed the seal of my office in Kingman, Arizona, this

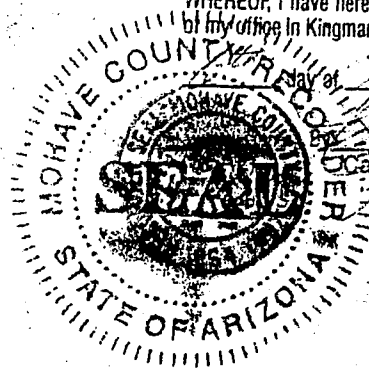

\_\_\_\_\_  
Carol Meier, County Recorder

**MINING CLAIM MAP**

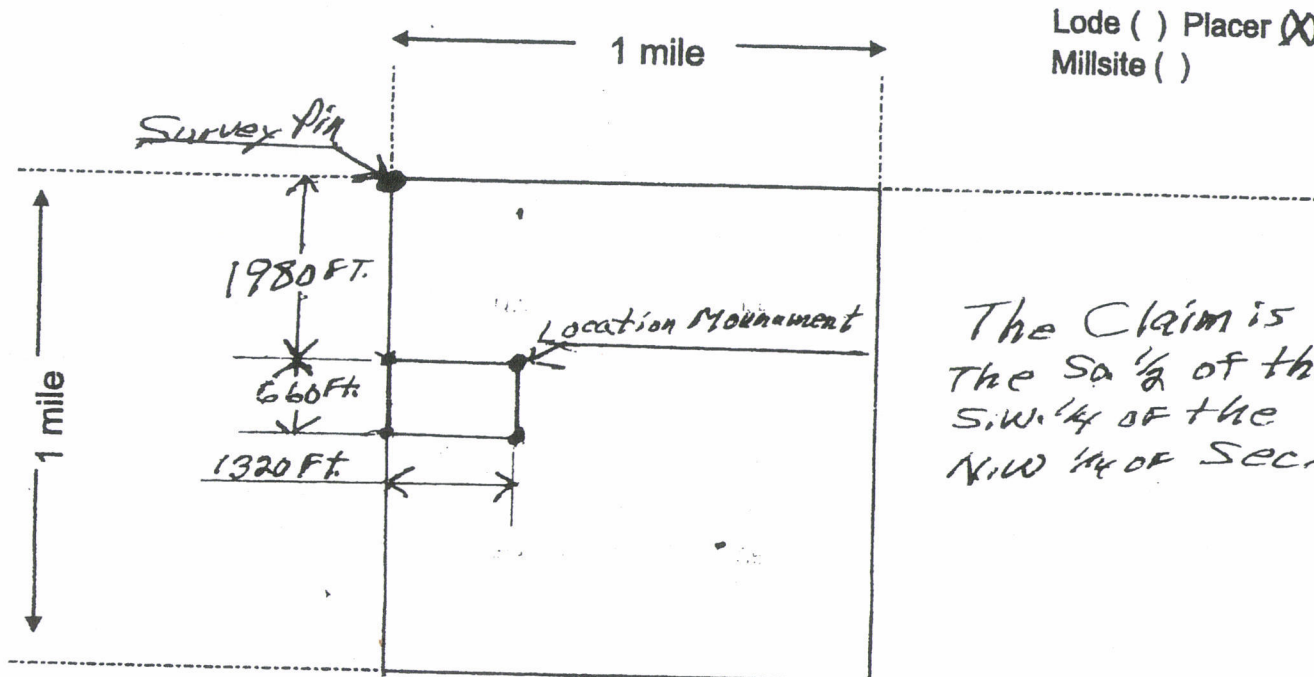

Scale: 1" = 2000 feet

1. The above map depicts the Happy Time mining claim, which is located in Section (s) 30, Township 15 N, Range 19 W, Gila and Salt River Base and Meridian, Mohave County, Arizona. Total claim acreage is 20

2. The type of corner and location monuments used are as follows: 4 PCS 4"X4"X4" POBIS

3. The bearings and distances in degrees and feet between claim corners and to a public land survey monument are as depicted on the map.

4. If the claim is a placer or millsite claim with exterior limits conforming to legal subdivisions of the public survey, provide a legal description of the claim \_\_\_\_\_

Form MCF100a  
Revised July 2014

This form is available from the Arizona Geology Survey and may be reproduced.

RECEIVED  
 ARIZONA STATE OFFICE  
 2015 OCT 22 12:35  
 PHOENIX, ARIZONA

**United States Department of the Interior**  
**Bureau of Land Management**  
 LANDS/RECREATION & PLANNING  
 ONE N CENTRAL AVE  
 PHOENIX, AZ 85004 -2203  
 Phone: 602-417-9200

Receipt

No: 3417542

<b>Transaction #:</b> 3516388	<i>AC 398</i>
<b>Date of Transaction:</b> 10/22/2015	<b>ENTERED JAN 27 2016</b>
<b>CUSTOMER:</b>	<i>\$10; 635</i>
GREG WALKER 5610 E BLUE JAY RD KINGMAN, AZ 86401-8677 US	<i>No changes/corrections made on the two Amendments. ps</i>

LINE #	QTY	DESCRIPTION	REMARKS	UNIT PRICE	TOTAL
1	1.00	LOCATABLE MINERALS / MINING CLAIMS- NOT NEW-UNADJUD, ONE AUTH NO. ONLY / MINING CLAIM MONEY RECEIVED <b>CASES: AMC428280/\$20.00</b>	AMD (2)	- n/a -	20.00
<b>TOTAL:</b>					<b>\$20.00</b>

PAYMENT INFORMATION			
NOTE: Items will appear on credit card statement as "Bureau of Land Mgmt CO".			
1	AMOUNT:	20.00	POSTMARKED: N/A
	TYPE:	CREDIT CARD	RECEIVED: 10/22/2015
	NAME:	WALKER, GREG 5610 E BLUE JAY RD KINGMAN AZ 86401-8677 US	
	CARD NO:	XXXXXXXXXXXX8139	AUTH CODE: 02237R
	NAME ON CARD:	ROBERT KUERBISS	
	EXPIRES:	02/2018	
	SIGNATURE:		

REMARKS

This receipt was generated by the automated BLM Collections and Billing Sys of the official electronic record contained therein.

*Left msg to call back. actual location notice does not show the change from 19w to 18w. 11/23/2015 @ 1 p.m. Earned \$10 as AC 398 for both. ps*



**NOTICE!!**

**These documents have been scanned!**

**Do not place un-scanned documents beneath this notice!**

**Do not remove this notice from this file!**

GPO Jacket No. 560-102  
Print Order 61540  
Rise Business Services, LLC  
Job=AZ15 5/10/2019



Box Number= AZ15032



Claim Begin-End: AMC429325-AMC429326

6 Location Notices-Amendments and Supporting Documents



AZ15032-11

AMC428906-AMC429539

**Mining Claim Status Report**

Data Entered: 09/16/14 RAM

MTP Checked By: EG  
GEO Checked By: EG

LEAD SERIAL NUMBER: AMC 429325 thru AMC 429326

**NUMBER OF CLAIMS & TYPE:**

2 LODGE  
2 PLACER  
ASSOCIATION PLACER  
MILL SITE  
TUNNEL SITE

**CHARGES:**

Location Fee @ \$37 = \$ 74  
Processing Fee @ \$20 = \$ 40  
Maintenance Fee @ \$155 = \$ 310  
Add'l Maint Fee for Assoc Placer = \$  
**SUBTOTAL** \$ 424  
Other Fees \$  
Other Fees \$  
**TOTAL** \$

**TOTAL ACREAGE:** 20 Per Claim  
(Placer Only)

**NUMBER OF LOCATORS:** 1

**DOCUMENTS RECEIVED VIA:** Over-the-Counter  Mail  **TIMELY FILED:** Yes  No

**LEGAL DESCRIPTION:**  
T 15N R 18W SEC 30  
T 15N R 19W SEC 30  
T \_\_\_\_\_ R \_\_\_\_\_ SEC \_\_\_\_\_  
T \_\_\_\_\_ R \_\_\_\_\_ SEC \_\_\_\_\_  
T \_\_\_\_\_ R \_\_\_\_\_ SEC \_\_\_\_\_

BLM  FOREST SERVICE  SUBJ TO PL 359: Yes  No   
WILDERNESS AREA

**SPLIT ESTATE:** N/A  SX  PX  OTHER   
SRHA  Was proper Notice filed if located on SHRA Land? Yes  No

**RECONVEYED MINERALS ON BLM LAND REQUIRE OPENING ORDER FROM 1944 TO 1993:**  
Open to Entry On \_\_\_\_\_ N/A

**COMMENTS/STATUS:** VOID  PARTIALLY VOID  PVT MINERALS  WITHDRAWN LANDS   
OTHER  CLAIM AMENDED ON 12/18/2015 TO CORRECT RANGE #, CHANGED FROM R. 19W TO 18W. (AC 669 ENTERED ON 1/27/16)

Claimant acknowledges that portions of the following claim(s) site(s) may be void or voidable.

Printed Name of Claimant \_\_\_\_\_ Signature of Claimant \_\_\_\_\_

\*\*\*\*\*FINAL ADJUDICATION\*\*\*\*\*

DATE 3/31/2015 INITIALS AM

AMC429325

8  
FCE# 2015053256

OFFICIAL RECORDS  
OF MOHAVE COUNTY  
CAROL MEIER,  
COUNTY RECORDER



12/03/2015 11:22 AM Fee: \$10.00

PAGE: 1 of 2

CORRECTED AMENDMENT

LOCATION NOTICE FOR PLACER MINING CLAIM

Amendment BLM Serial # AMC 429325

NOTICE IS HEREBY GIVEN that the HAPPY TIME

\_\_\_\_\_ placer mining claim has been located by

Deborah Sanchez whose current mailing

address is 3847 Hillington Ln

Lake Havasu City, AZ. 86404

The general course of this claim is E to W and it is situated in Mohave

County, Arizona. This claim is 1320 feet in length and 660 feet in width.

20 Total Claim Acreage. This claim runs from the location monument on which this location notice is

posted at the NE corner of the claim approximately 1320 feet in a W direction to the

W end line and 660 feet in a S direction to the S end line. This claim is

marked by four monuments, one at each corner of the claim.

The location monument on which this notice is posted is situated within Section 30, Township

15 N, Range 18 W, Gila Salt River Base and Meridian, Arizona. This claim encompasses

portions of the following legal subdivision(s) if located by legal subdivision or the following quarter section(s),

section(s), Township(s) and Range(s) \_\_\_\_\_

\_\_\_\_\_, Gila Salt River Base and Meridian, Arizona.

The locality of this claim with reference to some natural object or permanent monument and additional information

(if any) concerning its locality are as follows: The NW corner of the claim

is 1980 Ft. in a S. direction to a 1915 survey pin at

the NW corner of Sec 30, T15N, R18W The above information is shown on the attached map.

DATED AND POSTED on the ground this 3 day of Sept, 2014.

LOCATOR(s)  AGENT

Print Name(s) Deborah Sanchez

Signature(s) [Signature]

RECEIVED  
BLM ARIZONA OFFICE  
2015 DEC 18 P 3:13  
PHOENIX, ARIZONA

BLM  
Date  
Stamp

RECEIVED  
BLM ARIZONA OFFICE  
2015 DEC 18 P 3:12  
PHOENIX, ARIZONA

Form MCF102  
Revised July 2014

AMC 429325



**MINING CLAIM MAP**

Lode ( ) Placer   
 Millsite ( )

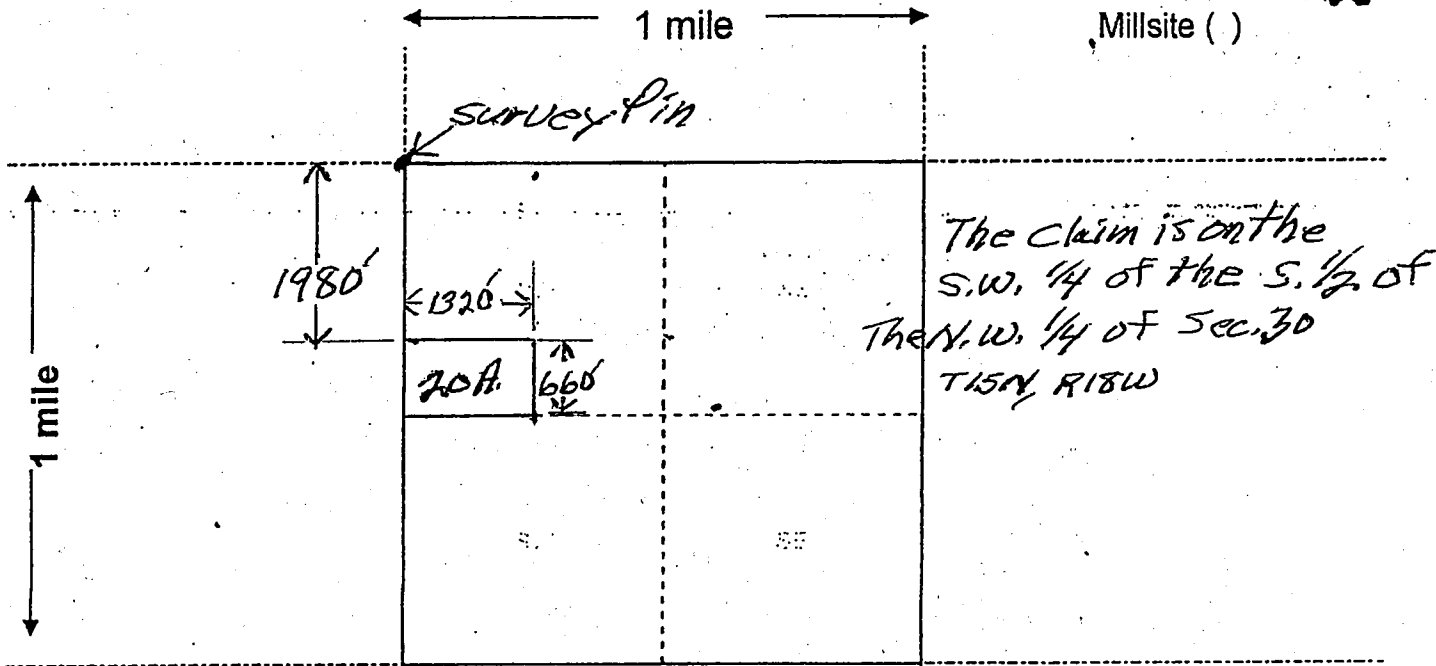

Scale: 1" = 2000 feet



- The above map depicts the HAPPY TIME mining claim, which is located in Section (s) 30, Township 15 N, Range 18 W, Gila and Salt River Base and Meridian, Mohave County, Arizona. Total claim acreage is 20 A.
- The type of corner and location monuments used are as follows: 4 Posts = 4'x4'x4'
- The bearings and distances in degrees and feet between claim corners and to a public land survey monument are as depicted on the map.
- If the claim is a placer or millsite claim with exterior limits conforming to legal subdivisions of the public survey, provide a legal description of the claim \_\_\_\_\_

Form MCF100a  
 Revised July 2014

OFFICIAL RECORDS  
OF MOHAVE COUNTY  
CAROL MEIER,  
COUNTY RECORDER



09/04/2014 11:05 AM Fee: \$10.00

PAGE: 1 of 2

LOCATION NOTICE FOR PLACER MINING CLAIM

Amendment BLM Serial # \_\_\_\_\_

NOTICE IS HEREBY GIVEN that the Happy Time  
\_\_\_\_\_ placer mining claim has been located by

Deborah Sanchez whose current mailing  
address is 3847 Hillington Lane  
Lake Havasu City, AZ 86404

LET

RECEIVED BLM, AZ STATE OFFICE	2014 SEP - 9 P 12: 02	PHOENIX, AZ	BLM Date Stamp
----------------------------------	-----------------------	-------------	----------------------

The general course of this claim is East to West and it is situated in Mohave  
County, Arizona. This claim is 1320 feet in length and 660 feet in width.

20 Total Claim Acreage. This claim runs from the location monument on which this location notice is  
posted at the NE corner of the claim approximately 1320 feet in a W direction to the  
W end line and 660 feet in a So. direction to the So. end line. This claim is  
marked by four monuments, one at each corner of the claim.

The location monument on which this notice is posted is situated within Section 30, Township  
15 N, Range 19 W, Gila Salt River Base and Meridian, Arizona. This claim encompasses  
portions of the following legal subdivision(s) if located by legal subdivision or the following quarter section(s),  
section(s), Township(s) and Range(s) \_\_\_\_\_  
\_\_\_\_\_, Gila Salt River Base and Meridian, Arizona.

The locality of this claim with reference to some natural object or permanent monument and additional information  
(if any) concerning its locality are as follows: The NW Corner of the Claim is 1980  
Ft. in a So. direction to a 1915 Survey pin at the W.W.  
Corner of Sec 30. The above information is shown on the attached map.

DATED AND POSTED on the ground this 3<sup>rd</sup> day of Sept, 2014.

LOCATOR(s)  AGENT

Print Name(s) Deborah Sanchez

Signature(s) [Handwritten Signature]

Form MCF102  
Revised July 2014

Amendment filed on 12/18/2015  
correcting the LLD (Range #). PB

This form is available from the Arizona Geological Survey and may be reproduced.

AMC 429325

**MINING CLAIM MAP**

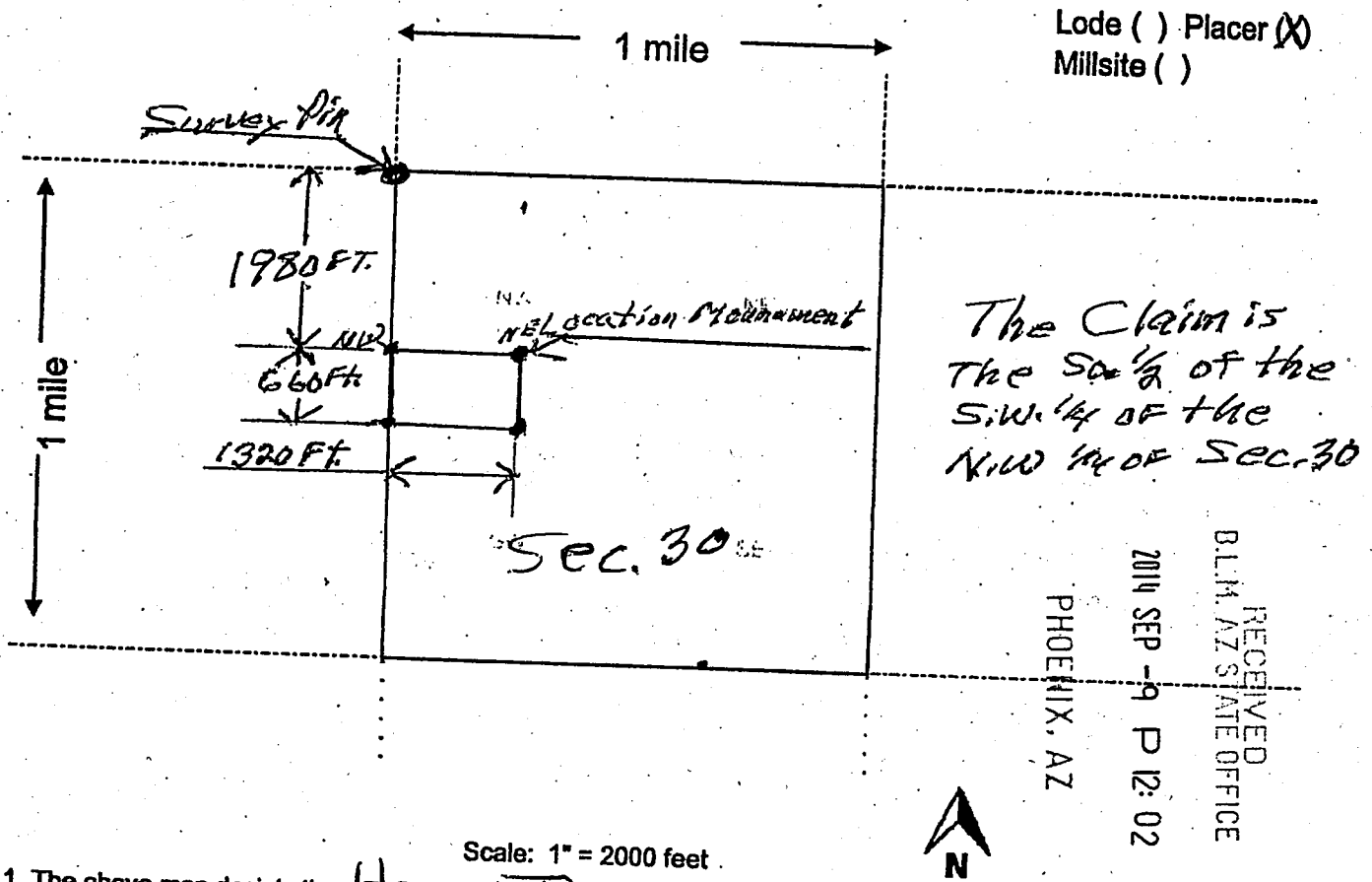

The Claim is  
The SW 1/4 of the  
S.W. 1/4 of the  
NW 1/4 of Sec. 30

RECEIVED  
BLM, AZ STATE OFFICE  
2014 SEP -9 P 12:02  
PHOENIX, AZ

Scale: 1" = 2000 feet

1. The above map depicts the Happy Time mining claim, which is located in Section (s) 30, Township 15 N, Range 19 W, Gila and Salt River Base and Meridian, Mohave County, Arizona. Total claim acreage is 20

2. The type of corner and location monuments used are as follows: (4 PCS) 4" x 4" x 4" POBIS

3. The bearings and distances in degrees and feet between claim corners and to a public land survey monument are as depicted on the map.

4. If the claim is a placer or millsite claim with exterior limits conforming to legal subdivisions of the public survey, provide a legal description of the claim \_\_\_\_\_

Form MCF100a  
Revised July 2014

This form is available from the Arizona Geology Survey and may be reproduced.

AMC429325

2

EE# 2014038545

OFFICIAL RECORDS OF MOHAVE COUNTY CAROL MEIER, COUNTY RECORDER



09/04/2014 11:05 AM Fee: \$10.00

PAGE: 1 of 2

LOCATION NOTICE FOR PLACER MINING CLAIM

Amendment BLM Serial # \_\_\_\_\_

NOTICE IS HEREBY GIVEN that the Yellow Dog 2 placer mining claim has been located by

Deborah Sanchez whose current mailing

address is 3847 Hillington Lane  
Lake Havasu City, AZ 86404

DET

RECEIVED  
BLM, AZ STATE OFFICE  
2014 SEP -9 P 12: 02  
PHOENIX, AZ  
BLM  
Date  
Stamp

The general course of this claim is South to North and it is situated in Mohave County, Arizona. This claim is 1320 feet in length and 660 feet in width.

20 Total Claim Acreage. This claim runs from the location monument on which this location notice is posted at the SE corner of the claim approximately 1320 feet in a No. direction to the No. end line and 660 feet in a W direction to the W end line. This claim is marked by four monuments, one at each corner of the claim.

The location monument on which this notice is posted is situated within Section 30, Township 15 N, Range 19 W, Gila Salt River Base and Meridian, Arizona. This claim encompasses portions of the following legal subdivision(s) if located by legal subdivision or the following quarter section(s), section(s), Township(s) and Range(s) \_\_\_\_\_

\_\_\_\_\_, Gila Salt River Base and Meridian, Arizona. The locality of this claim with reference to some natural object or permanent monument and additional information (if any) concerning its locality are as follows:

Beginning at a 1915 Survey Pin at the N.E. Corner of Sec 30, 2640 Ft. going So. and 1980 Ft. going West to S.E. Corner of the Claim The above information is shown on the attached map.

DATED AND POSTED on the ground this 3<sup>rd</sup> day of Sept, 2014.

LOCATOR(s)  AGENT

Print Name(s) Deborah Sanchez

Signature(s) [Signature]

Form MCF102 Revised July 2014

AMC429326

**MINING CLAIM MAP**

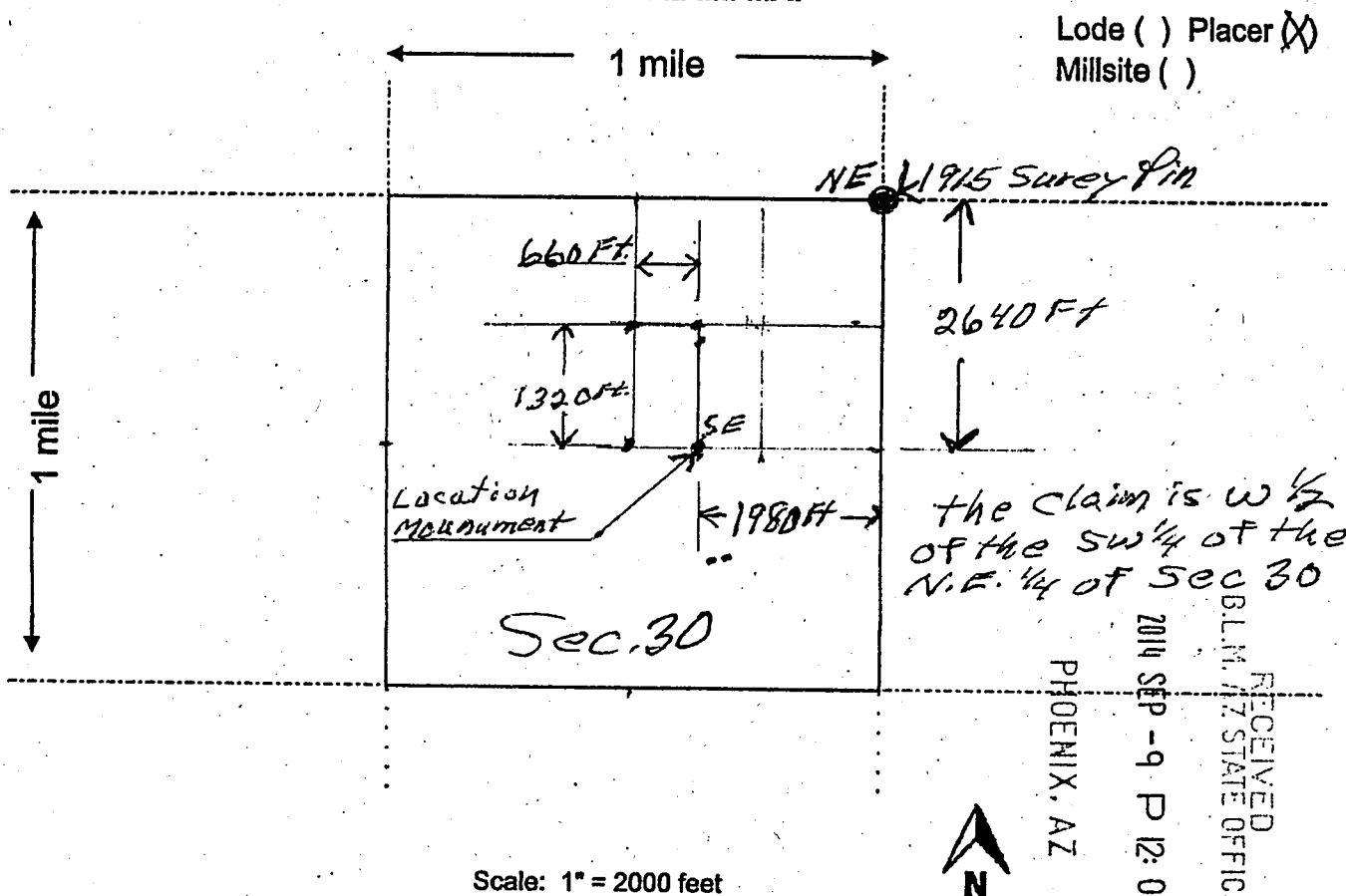

Lode ( ) Placer (X)  
Millsite ( )

the claim is W 1/2  
of the SW 1/4 of the  
NE 1/4 of Sec 30

Sec. 30

RECEIVED  
BLM. AZ STATE OFFICE  
2014 SEP -9 P 12:02  
PHOENIX, AZ

Scale: 1" = 2000 feet

1. The above map depicts the Yellow Dog 2 mining claim, which is located in Section (s) 30, Township 15 N, Range 19 W, Gila and Salt River Base and Meridian, Mohave County, Arizona. Total claim acreage is 20
2. The type of corner and location monuments used are as follows: (4 pcs) 4'x4'x4' Posts
3. The bearings and distances in degrees and feet between claim corners and to a public land survey monument are as depicted on the map.
4. If the claim is a placer or millsite claim with exterior limits conforming to legal subdivisions of the public survey, provide a legal description of the claim \_\_\_\_\_

Form MCF100a  
Revised July 2014

This form is available from the Arizona Geology Survey and may be reproduced.

AMC4293261

RUN TIME: 03:10 PM

Adm State: AZ

UNITED STATES DEPARTMENT OF INTERIOR  
BUREAU OF LAND MANAGEMENT  
GEOGRAPHIC REPORT WITH LAND  
Sorted by Meridian Township Range

RUN DATE: 01/27/2016

Page 1 of 1

Serial Number: AZA 035619

Total Case Acres: 0.200

<u>Casetype</u>	<u>Case Disp</u>			<u>Sect</u>	<u>Sur Typ</u>	<u>Sur Num</u>	<u>Suff</u>	<u>Subdivision</u>	<u>Act Pend</u>
380913	AUTHORIZED	14	0150N	0180W	030	ALIQ		W2NENW;	



DEPARTMENT OF INTERIOR  
BUREAU OF LAND MANAGEMENT

Input Parameters for Geographic Report with Land

System Id = CR

Admin State = AZ

Geo State =

Casetype Begins With

Case Disp Txt = AUTHORIZED, CANCELLED, EXPIRED, PENDING, REJECTED, RELINQUISHED, VOID, WITHDRAWN

Mer Twp Rng =

Section =

Mtrs = 14 0150N 0190W 030, 14 0150N 0190W 999

Commodity =

Commodity Txt =

Pending Org =

Pend Org Decode =

Total Rows Returned: 0



